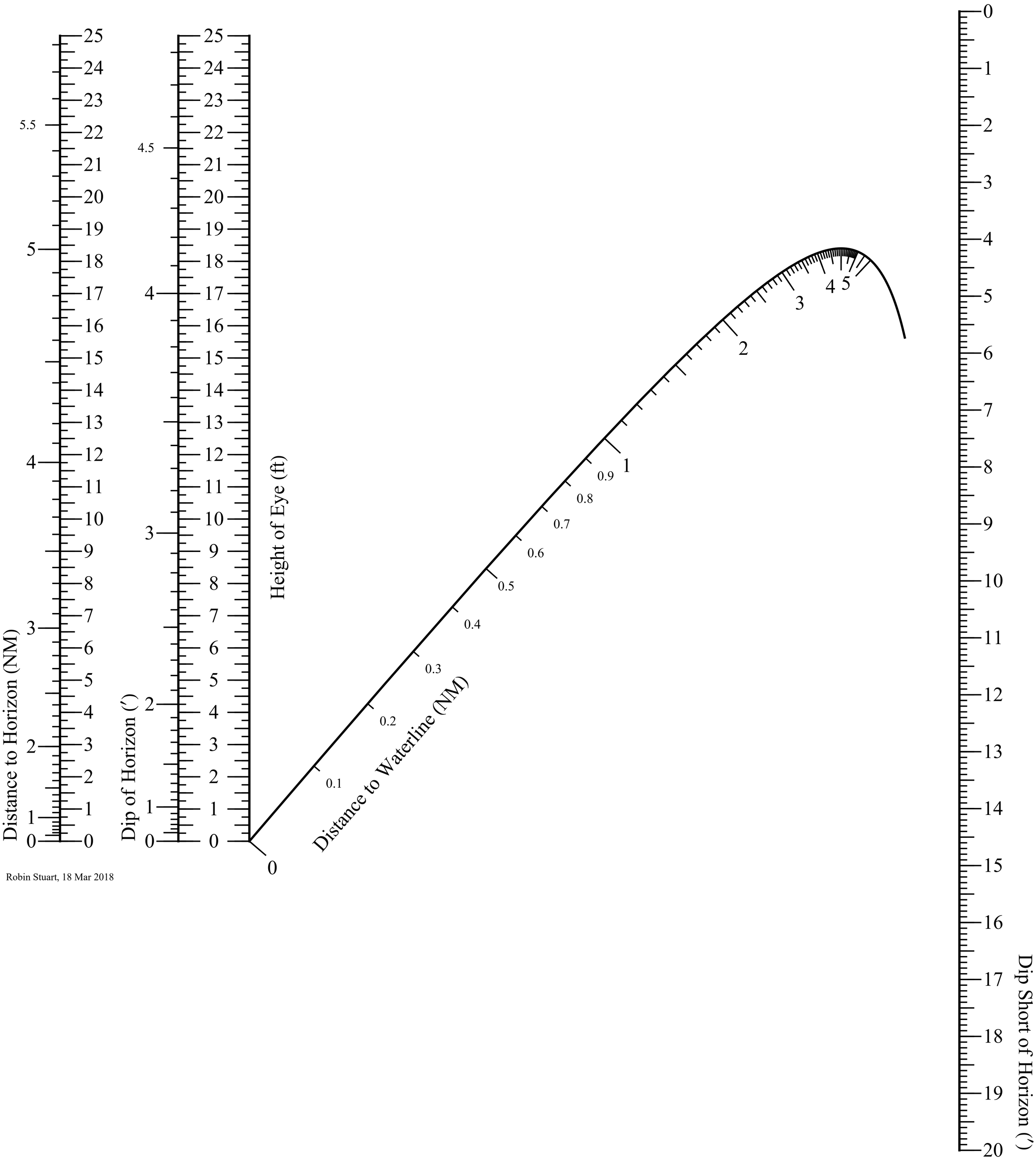

Robin Stuart, 18 Mar 2018